

Concept:

Create a xeriscaped garden setting with four seasons of interest that can be enjoyed from inside the building, sitting at the benches and entering the lobby. While changing the grade to daylight the buried windows, a new slope will be created that will alleviate drainage issues utilizing a dry creek system woven among existing trees. Boulders, foliage textures, a natural progression of flower and leaf colors combine to add excitement and variety with low maintenance materials that change the entrance from boring to memorable as visitors and employees will probably see hummingbirds and butterflies in the summer.

Total Planting Area

2100 SF

Dry Creek Surface Area

250 SF



before

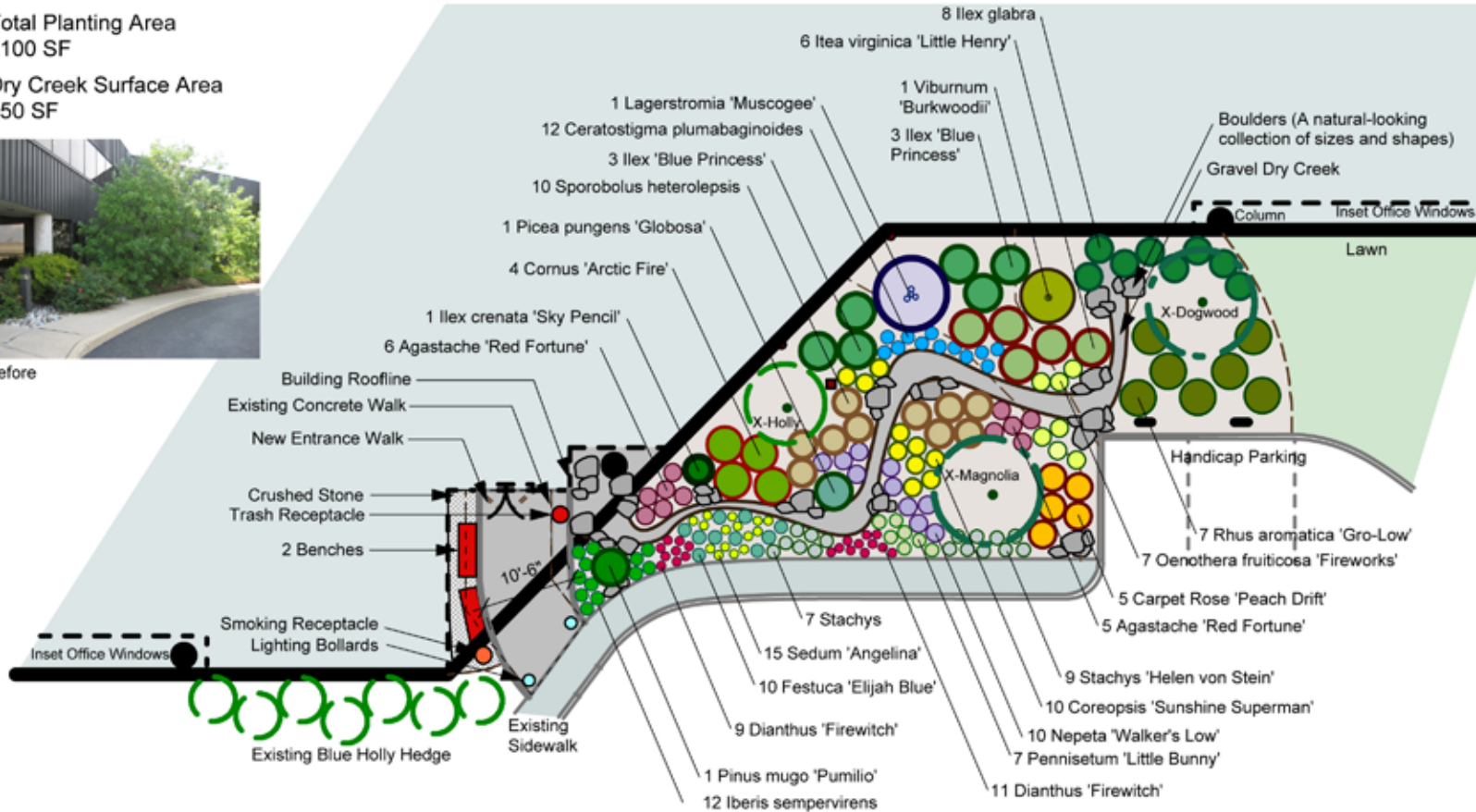

Stachys 'Helen von Stein'



Dianthus 'Firewitch'

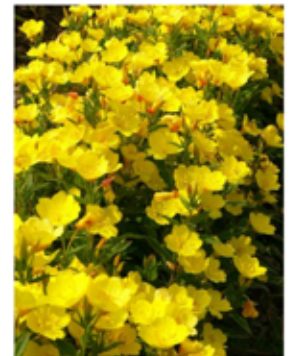

Oenothera fruticosa 'Fireworks'



Agastache 'Red Fortune'

Suggestions:

1. Add benches to the entrance and relocate receptacles.
2. Remove diseased and damaged trees and shrubs.
3. Create a more inviting entrance and eliminate trip hazards by replacing the damaged concrete with a gently-curved paver walkway.
4. Select new bollard light fixtures that will illuminate new overhead signage, increase building security and enhance safety.
5. Reduce the mulch on the declining Maple to reinvigorated growth.

Suggestions for:
Commercial Site
 (can be printed in color on any printer)

Commercial Planting Plan

Solow Horticultural Designs
 (215) 694-4078

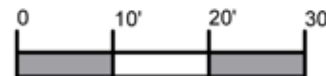

SCALE:
 DWN:
 DATE:

1" = 20'-0"
 SLS
 Summer



- Salt drop-off locations
- Snow stockpile areas:
Allow 10' of clear visibility at intersections
- Overflow snow stockpile areas:
Maintain a central truck lane
- High Priority: Clear ice, hand dig and salt in all incidences of ice and snow
- High Priority: Plow and salt in all incidences of ice and snow
- Medium Priority: Plow and salt at 1" snowfall
- Low Priority: Plow and salt at 2" snowfall; May require hauling loads to overflow areas

**Medium and Low Priority areas may be sub-contracted as necessary

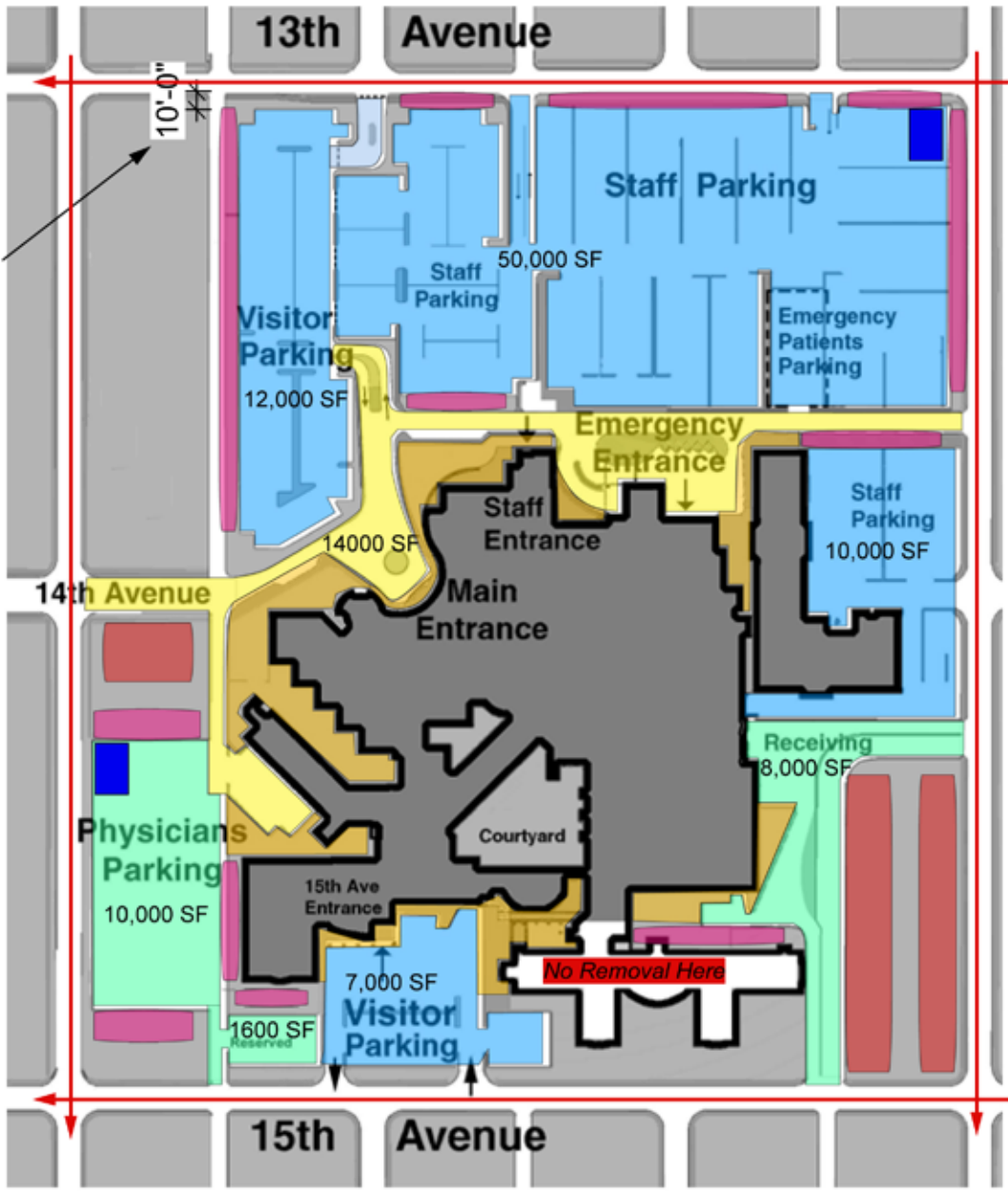

Base Map Provided by Client

Snow Removal for:
ABC Hospital

Any Contractor
610-000-1234



SCALE: 1" = 100'0"
DWN: SLS
DATE: Winter

